

Patient report

Bio-Rad DATE: 01/11/2020
D-10 TIME: 01:35 PM
S/N: #DC2K755917 Software version: 4.30-2
Sample ID: 10559324
Injection date 01/11/2020 01:25 PM
Injection #: 16 Method: HbA1c
Rack #: --- Rack position: 3

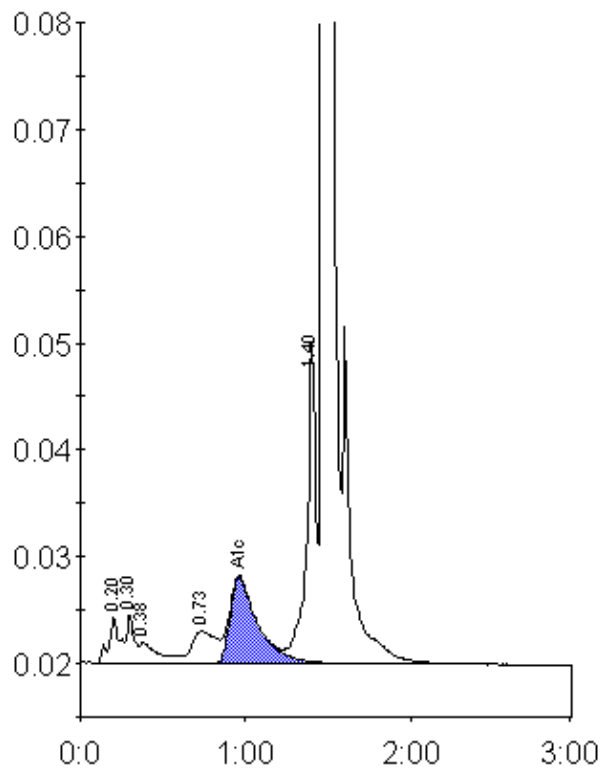

Peak table - ID: 10559324

Peak	R.time	Height	Area	Area %
A1a	0.20	4333	19998	1.2
A1b	0.30	4687	15131	0.9
Unknown	0.38	1899	14844	0.9
LA1c/CHb-1	0.73	3018	30711	1.8
A1c	0.96	8012	94379	7.6
P3	1.40	30130	117517	7.0
A0	1.47	456014	1396157	82.7
Total Area:		1688736		

Concentration:	%
A1c	7.6